



**COLORADO**  
Department of Transportation

Region -

Address  
City, CO ZipCode  
Phone: office

PLS-II

Sheet Revisions			Sheet Revisions			Sheet Revisions		
Date	Description	Initials	Date	Description	Initials	Date	Description	Initials
mm/dd/yy	XXXXXXXX	XXX	mm/dd/yy	XXXXXXXX	XXX	mm/dd/yy	XXXXXXXX	XXX

Right of Way Plans			
Title Sheet			
Project Number: XXXXX			
Project Location: XXXXX			
XXXXX			
Project Code:	Last Mod. Date	Subset	Sheet No.
XXXXXX	mm-dd-yy	1.01 to 1.01	1.01

SURVEYOR STATEMENT (ROW PLAN)  
I, \_\_\_\_\_, a professional land surveyor licensed in the State of Colorado, do hereby state to the Colorado Department of Transportation that based upon my knowledge, information and belief, the research, calculations and evaluation of the survey evidence were performed and this Right-of-Way Plan was prepared under my responsible charge in accordance with applicable standards of practice defined by Colorado Department of Transportation publications. This statement is not a guaranty or warranty, either expressed or implied.

# DEPARTMENT OF TRANSPORTATION STATE OF COLORADO

## RIGHT OF WAY PLANS OF PROPOSED CDOT PROJECT NO. XXXXXXXXXX CDOT PROJECT CODE XXXXX STATE HIGHWAY NO. XXX XXXXXXXXXX COUNTY

R.D.W. Length of Project = X.XX Miles  
Const. Length of Project = X.XX Miles

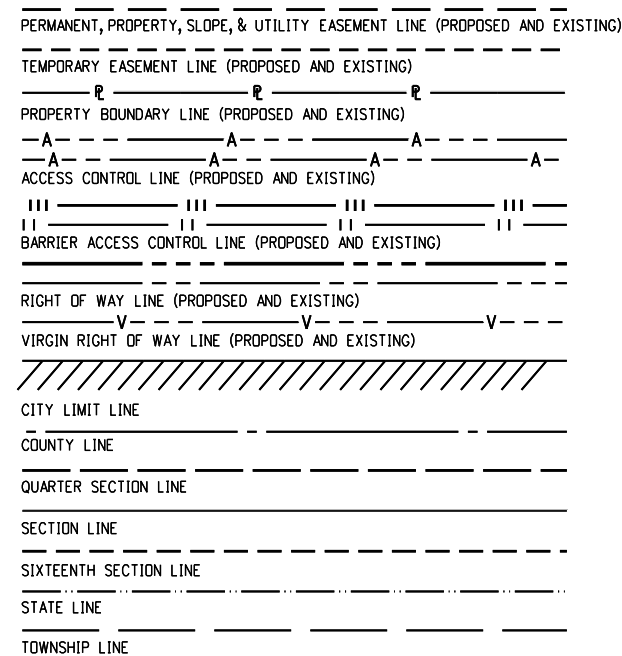
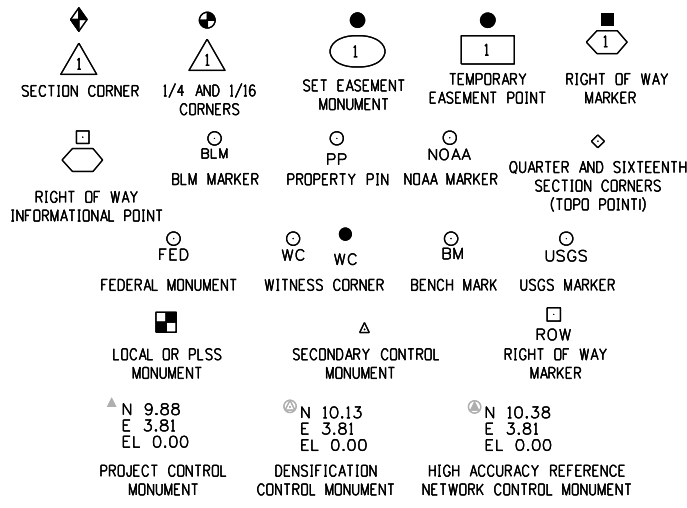

SURVEY/ROW

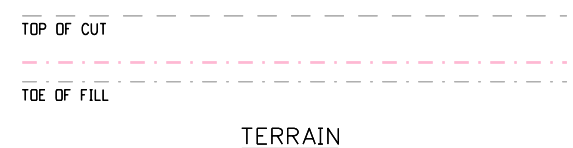

Note: For a complete listing of symbology used within this set of plans, please refer to the M-100-1 Standard Symbols of the Colorado Department of Transportation M&S Standards Publication. Existing topo features are shown as screened weight (gray scale). Proposed or new features are shown as full weight without screening, except as noted with the word (proposed).

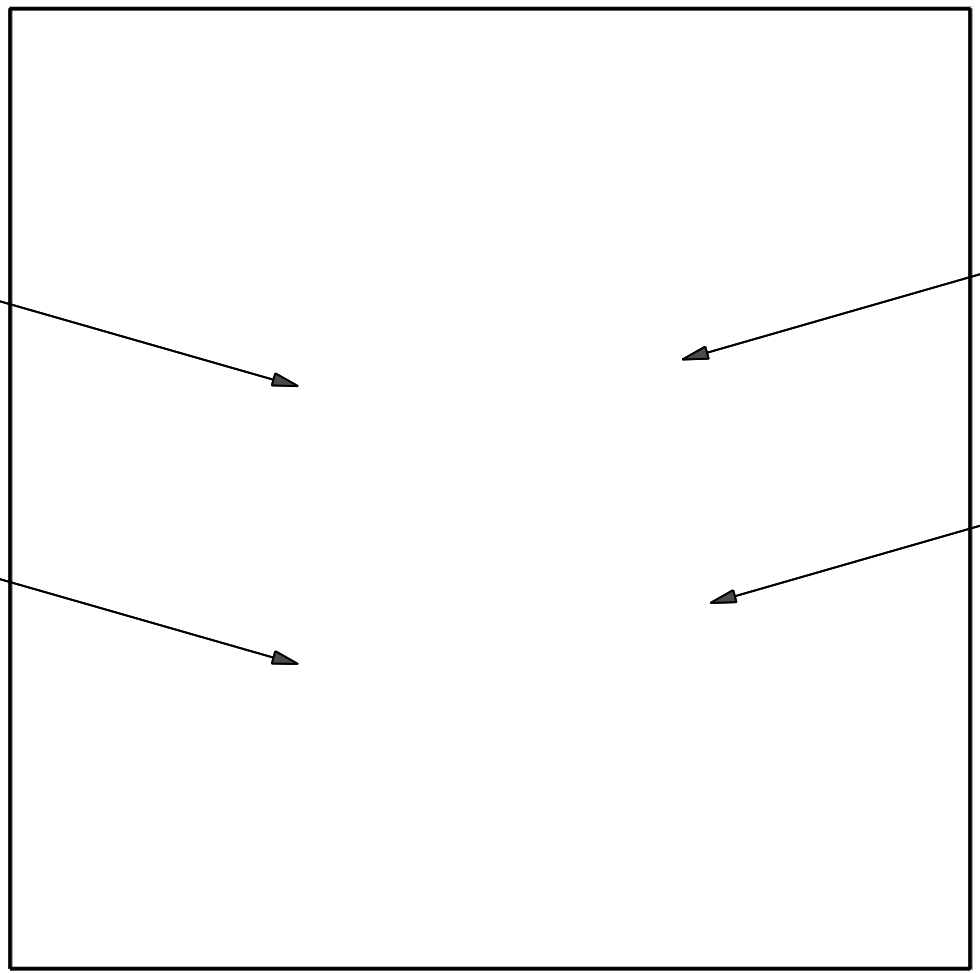

**PROJECT LOCATION MAP**

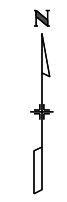
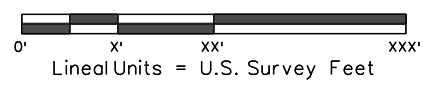

Basis of Bearings: Bearings used in the calculations of coordinates are based on a grid bearing of NXX°XX'XX"W from CM-MP XX.XX to CM-MP XX.XX. Both monuments are CDOT Type II, marked appropriately for their milepost location and control position. The survey data was obtained from a Global Positioning System (GPS) survey based on the Colorado High Accuracy Reference Network (CHARN).

1. This Right-of-Way Plan is not a boundary survey of the adjoining property and is prepared for the Colorado Department of Transportation purposes only.

2. For title information, The Colorado Department of Transportation relied on (Title Policy), (Title Commitments), (Memorandums of Ownership) prepared by (Title Co. or individual) for (Title Insurance Co. or consultant)

3. This plan set is subject to change and may not be the most current set. It is the user's responsibility to verify with CDDT that this set is the most current. The information contained on the attached drawing is not valid unless this copy bears an original signature of the Professional Land Surveyor hereon named.

NOTICE: According to Colorado law you must commence any legal action based upon any defect in this survey within three years after you first discover such defect. In no event may any action based upon any defect in this survey be commenced more than ten years from the date of the certification shown hereon.

**COLORADO DEPARTMENT OF TRANSPORTATION  
STATE HIGHWAY PROJECT**

ROW PLANS AUTHORIZED: \_\_\_\_\_ DATE \_\_\_\_\_

Colorado Dept. of Transportation Chief Engineer

**SHEET NO. INDEX OF SHEETS**

1.01	(1)	Title Sheet
2.01-2.0X	(X)	Tabulation of Properties
3.01-3.0X	(X)	Project Control Diagram
4.01-4.0X	(X)	Land Survey Control Diagram
5.01-5.0X	(X)	Monumentation Sheets
6.01-6.0X	(NA)	Tabulation of Road Approach Sheets
7.01-7.0X	(X)	Plan Sheets
8.01-8.0X	(X)	Ownership Map
(XX) Total Sheets		

Scales of Original 11"x17" Drawings  
Plan Sheets 1"=XXX'  
Ownership Map 1"=XXX'

3/13/2024 5:06:02 PM C:\Users\lyonk\Documents\HO\_ROW\Web-Editor\PD31\Survey forms posted to google drive\CADD Templates\1.01 ROW Plan State Funded Title Sheet.dgn